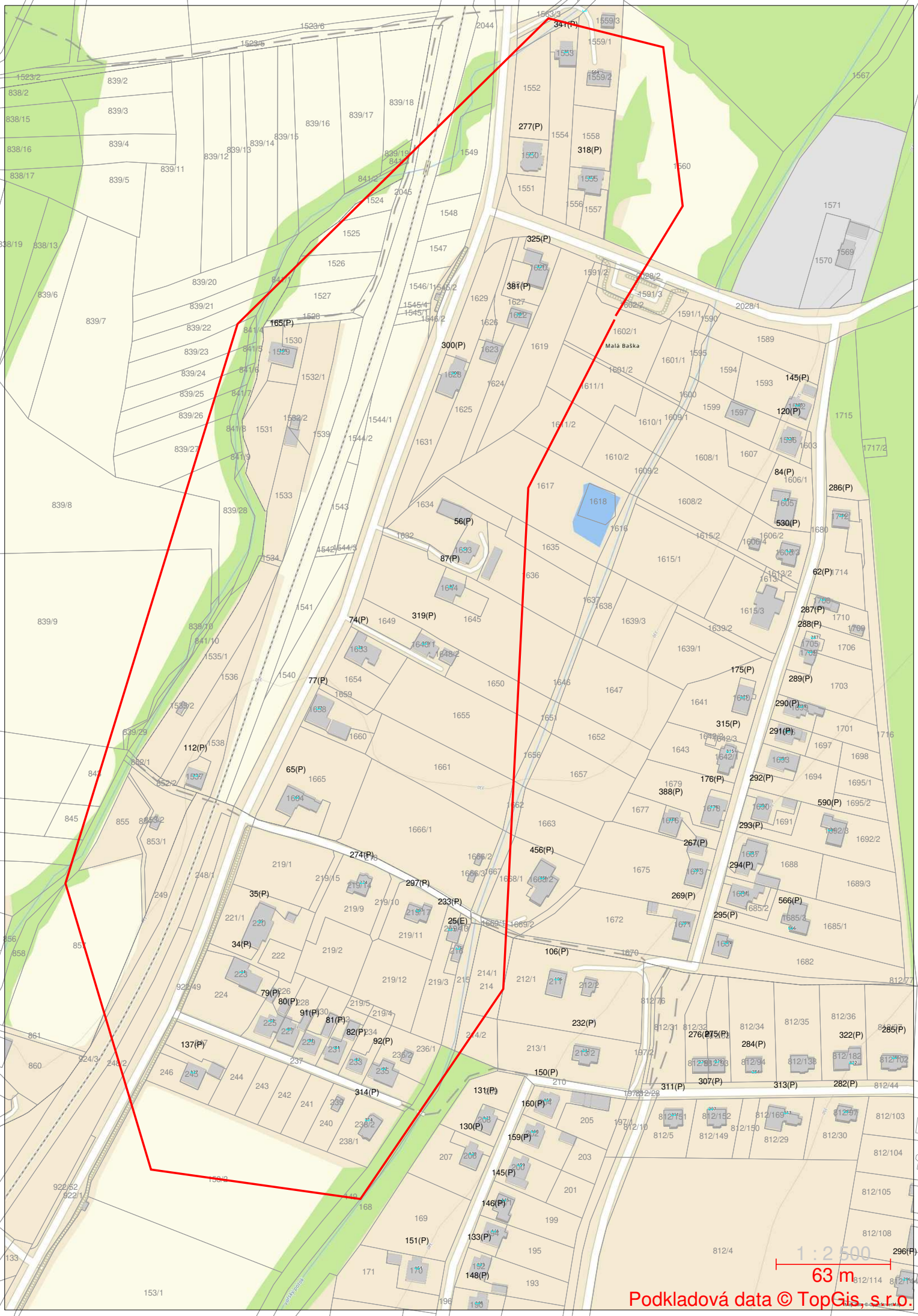
Malá Baška
1 : 2 500
63 m
Podkladová data © TopGis, s.r.o.